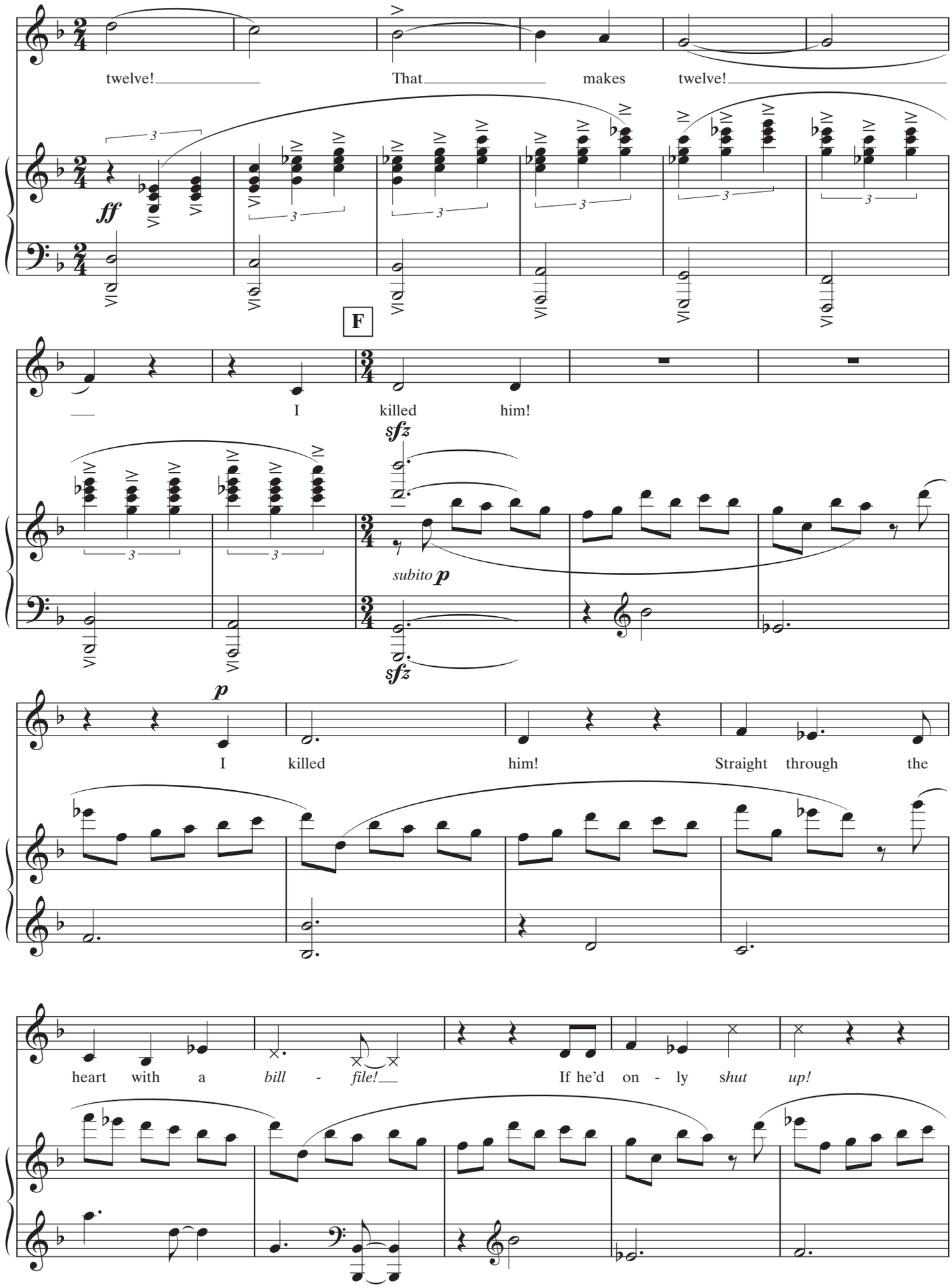
twelve! That makes twelve!
ff
F
I killed him!
sfz
subito p
sfz
p
I killed him! Straight through the
heart with a bill - file! If he'd on - ly shut up!