1. MEDLEY OF GRACE

Jerusalem, My Happy Home / Amazing Grace (Martyrdom and New Britain)

for 2-part mixed voices, accompanied

Arranged by
ANNA LAURA PAGE *and*
JEAN ANNE SHAFFERMAN

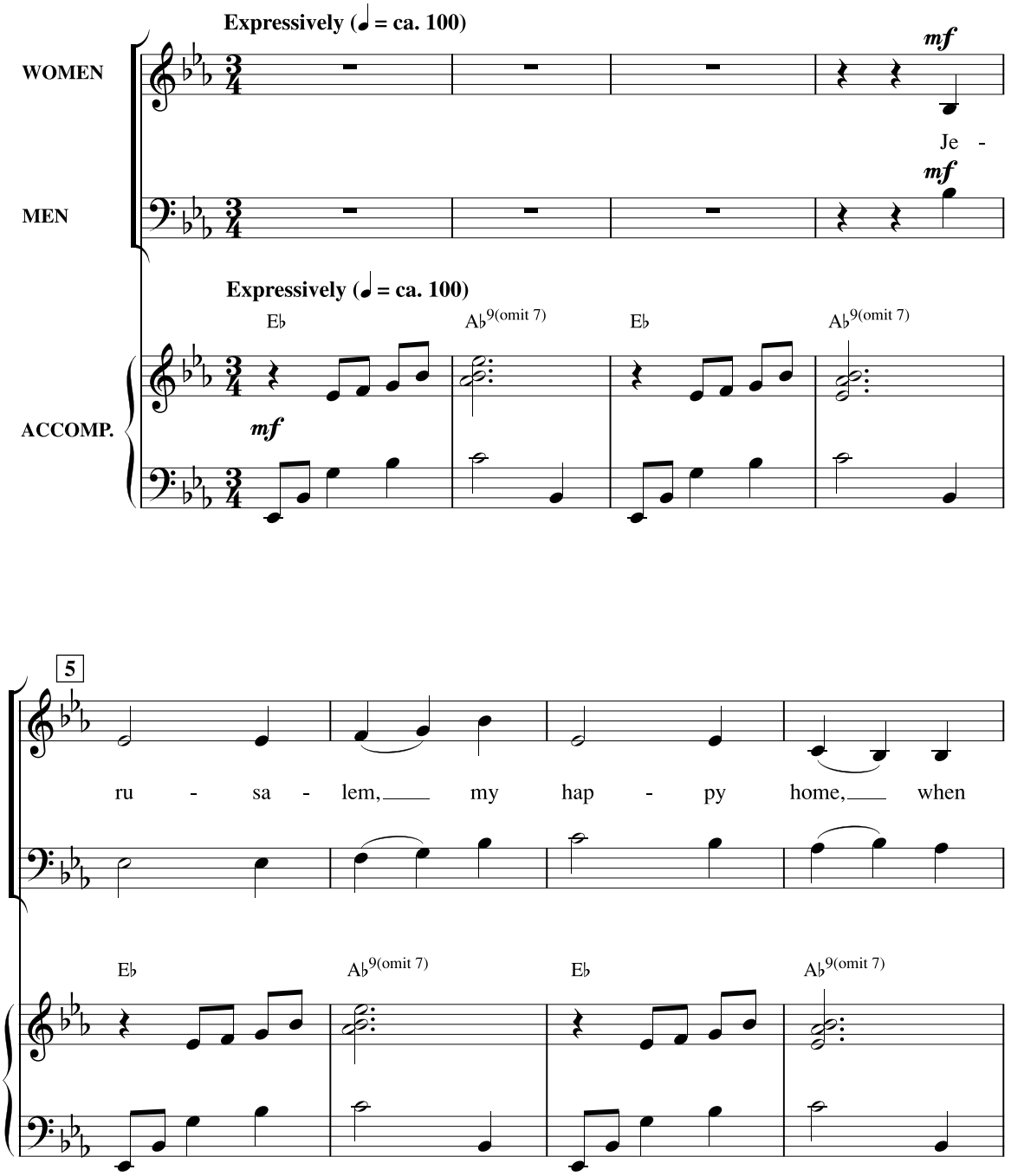

Copyright © MMII by Alfred Publishing Co., Inc.
All rights reserved. Printed in USA.

THE CCLI LICENSE DOES NOT GRANT PERMISSION TO PHOTOCOPY THIS MUSIC.

20914