Remando

Tango

Ernesto Nazareth
(1863–1934)

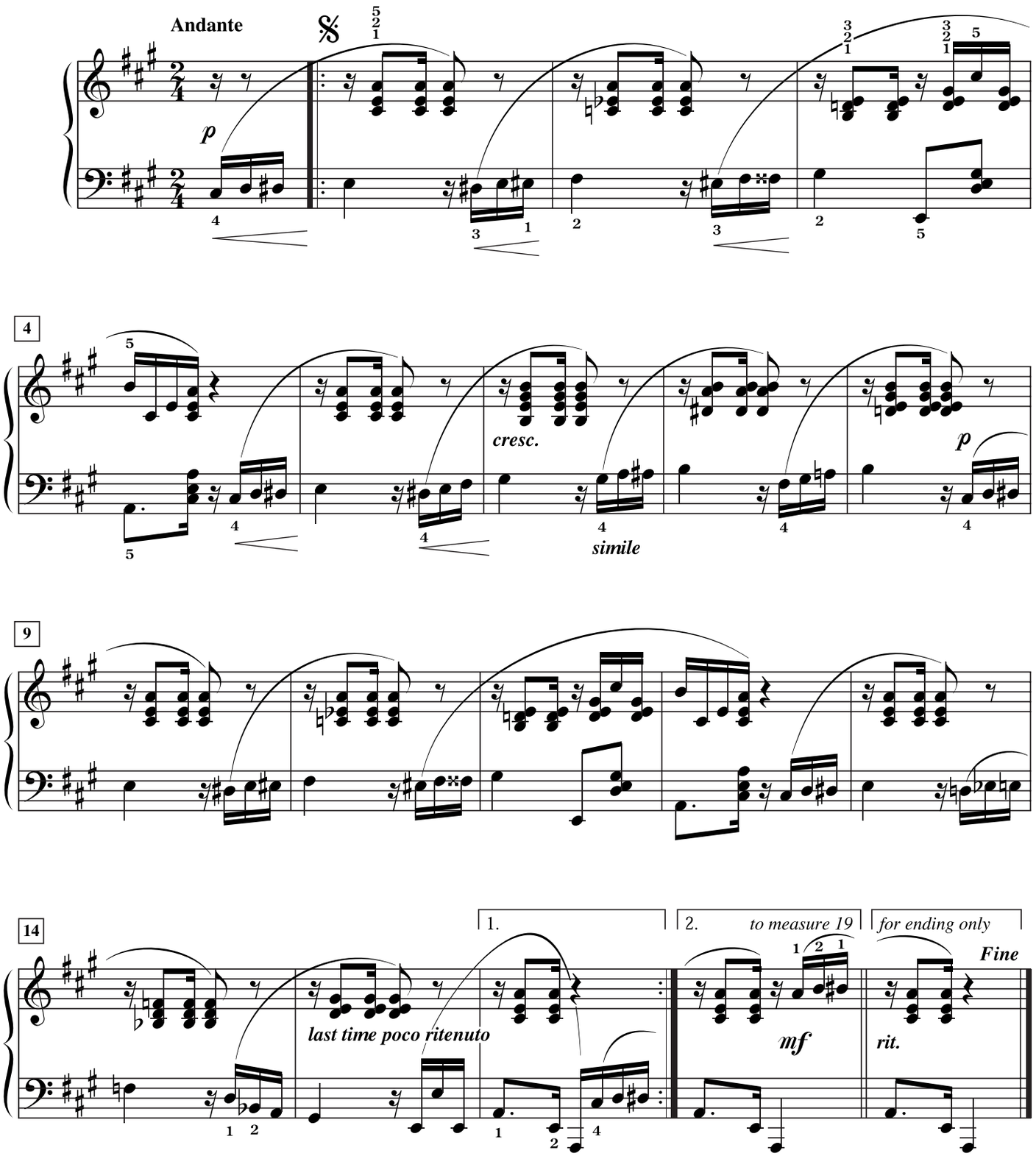

Title is translated as “Getting By.”