107 **A New Year!**

Auld Lang Syne
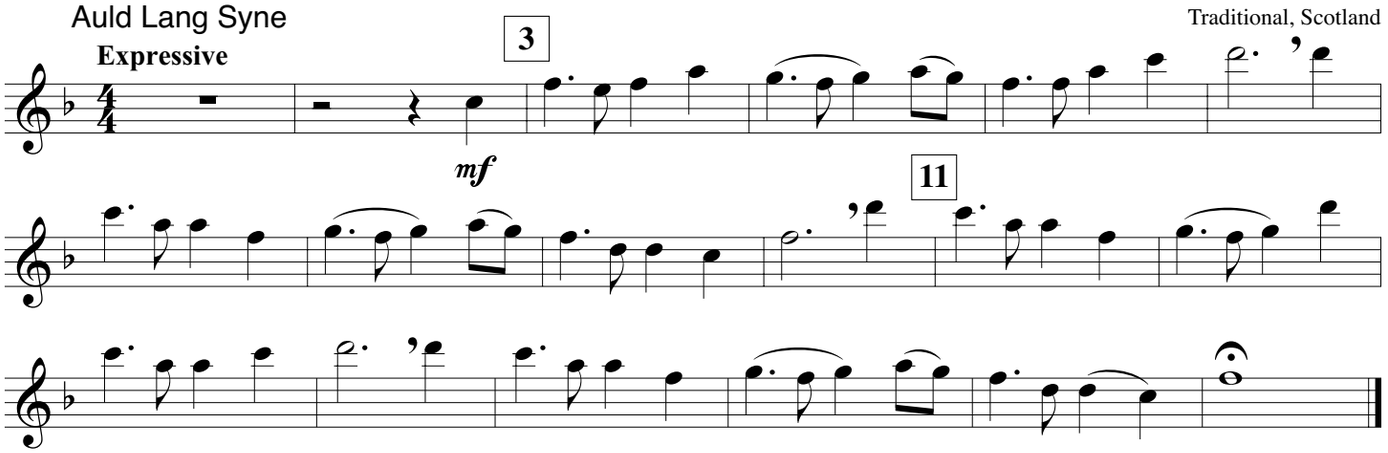
Traditional, Scotland